

| | |
|---------|-------|
| Cd | 2,450 |
| Ni | 1,520 |
| Zn | 3,830 |
| 1,1-DCE | 22 |

SMITH AVENUE



PIT (4.58' X 4.58' X 3.50')

| | |
|----|----|
| Pb | 91 |
|----|----|

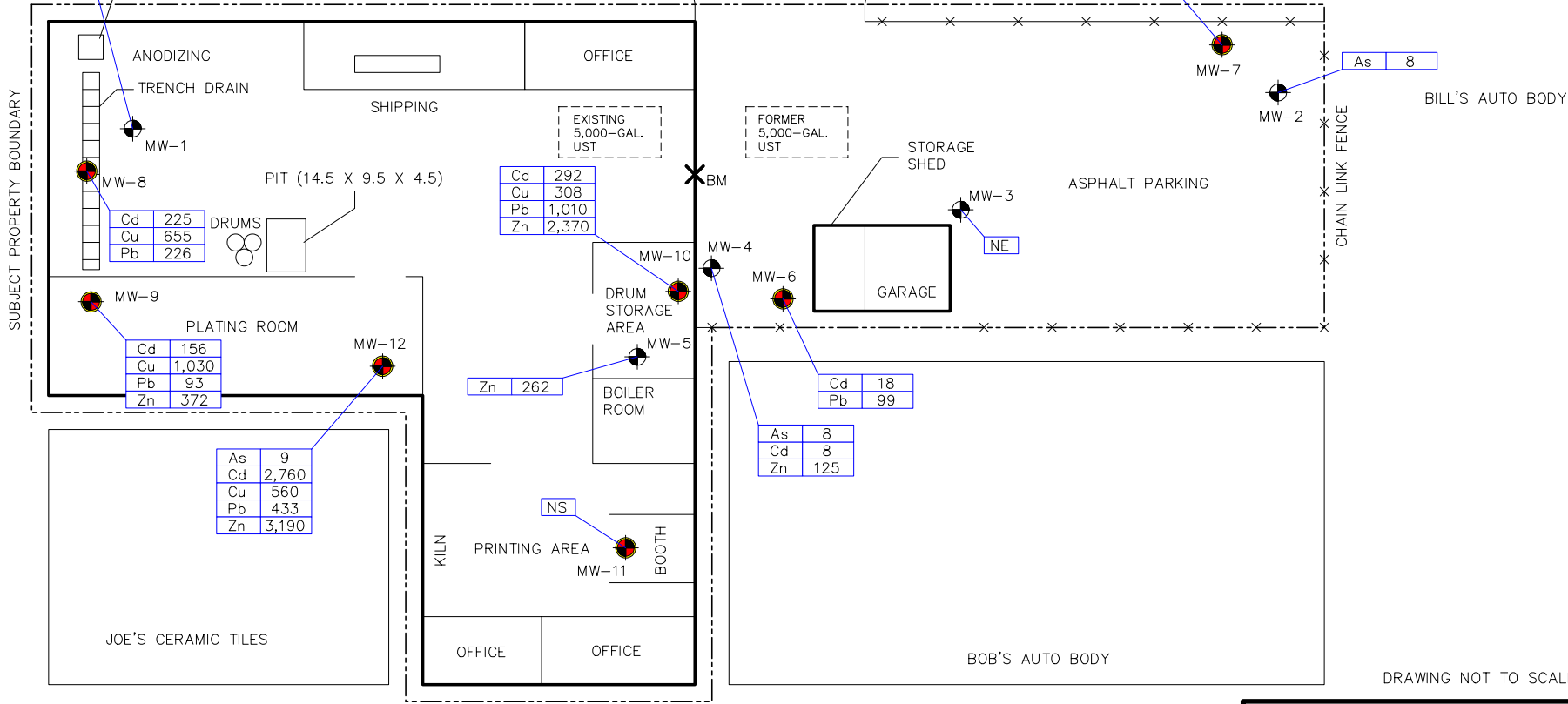

| | |
|----|-----|
| Cd | 225 |
| Cu | 655 |
| Pb | 226 |

| | |
|----|-------|
| Cd | 292 |
| Cu | 308 |
| Pb | 1,010 |
| Zn | 2,370 |

| | |
|----|-------|
| Cd | 156 |
| Cu | 1,030 |
| Pb | 93 |
| Zn | 372 |

| | |
|----|-------|
| As | 9 |
| Cd | 2,760 |
| Cu | 560 |
| Pb | 433 |
| Zn | 3,190 |

| | |
|----|-----|
| Zn | 262 |
|----|-----|

| | |
|----|----|
| Cd | 18 |
| Pb | 99 |

| | |
|----|-----|
| As | 8 |
| Cd | 8 |
| Zn | 125 |

| | |
|----|---|
| As | 8 |
|----|---|

DRAWING NOT TO SCALE

JONES AVENUE

[CLIENT NAME/LOGO HERE]

LEGEND







- PHASE II SOIL BORING W/TEMPORARY MONITORING WELL (6/9 & 6/10/05)
- PHASE III SOIL BORING W/PERMANENT MONITORING WELL (10/24 & 10/25/05)
- BENCHMARK
- NE NO EXCEEDANCES (ALL VALUES IN UG/L)
- NS NOT SAMPLED

Figure 4: Monitoring Well Locations & Groundwater Quality Exceedances

Site Name
Site Address
Site City, State

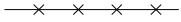

LEGEND

-  STORMWATER DRAIN
-  OIL-SAND TRAP
-  C.O. CLEANOUT
-  TOP OF FORMER AST VENT
-  DECOMMISSIONED MONITORING WELL
-  FENCE
-  SUBJECT PROPERTY BOUNDARY

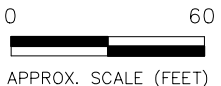
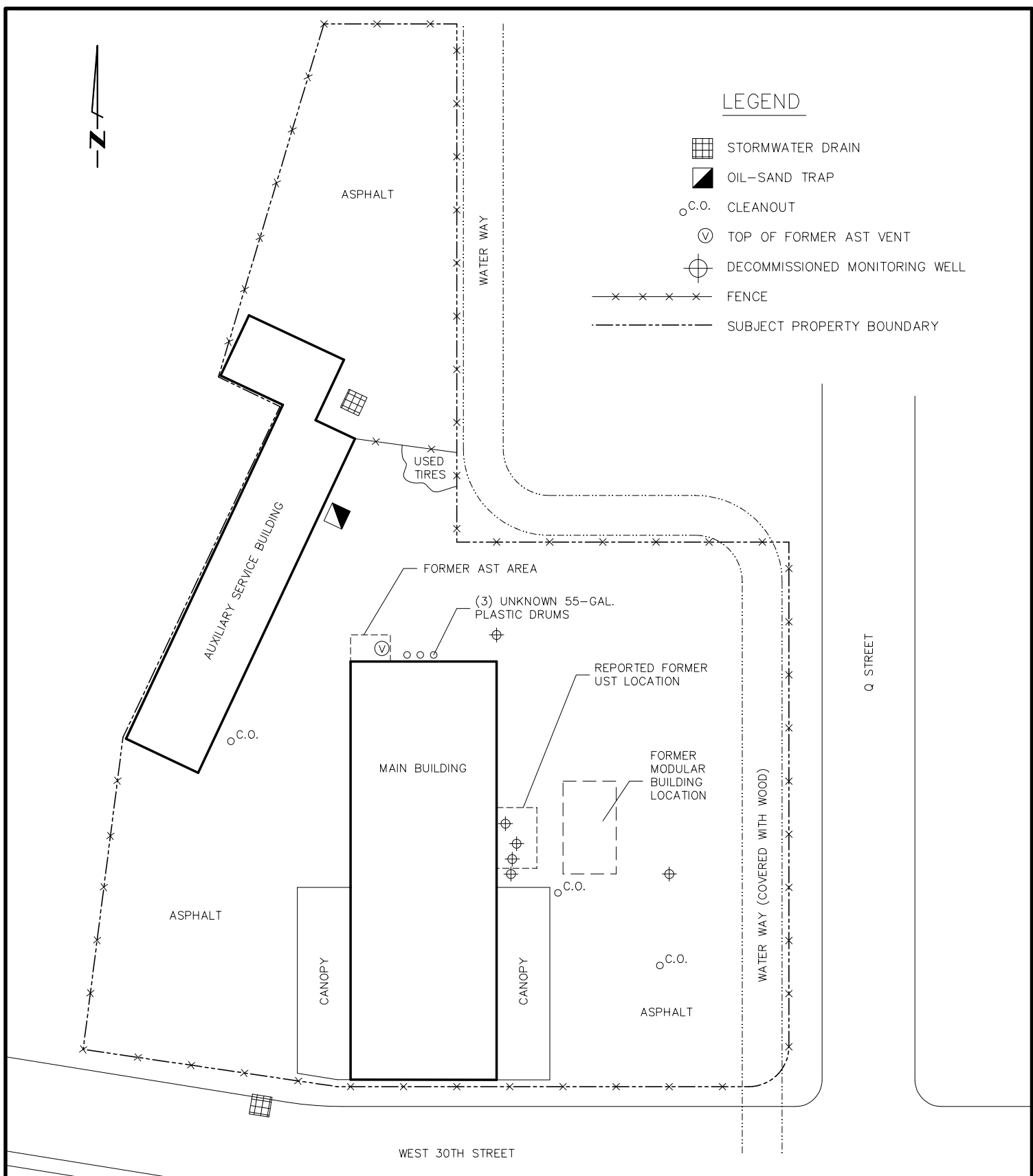





| | | |
|--|----------|-------------|
| [CLIENT NAME/LOGO HERE] | | |
| Figure 3 Site Map Site Name Site Address Site City, State | | |
| PROJ. NO: | D/B: TLD | DATE: 09/05 |

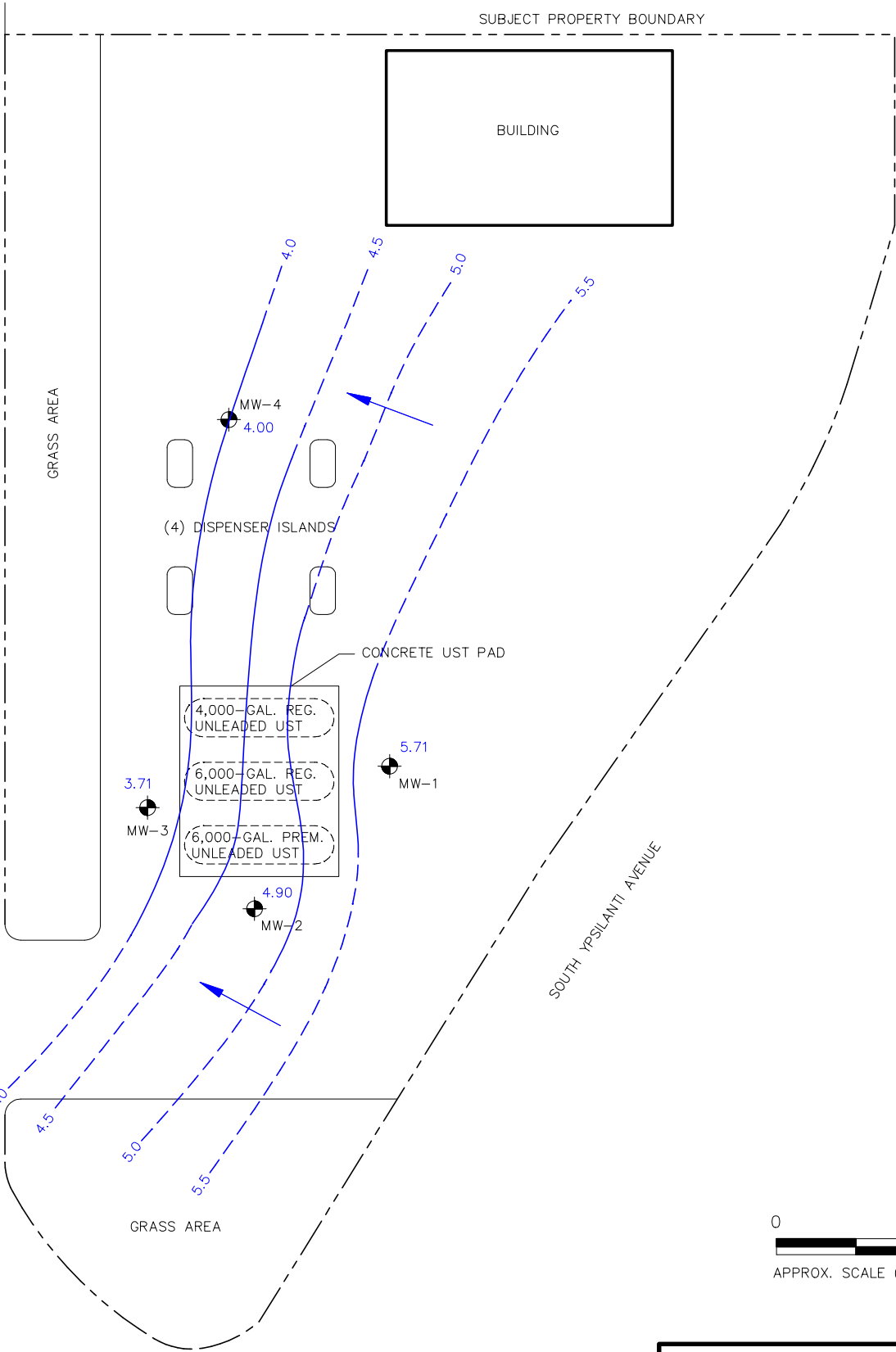

FARMERS ROAD



LEGEND

- MW-1  MONITORING WELL LOCATION
- 5.71  WATER TABLE ELEVATION (FEET)
- 5.5  WATER TABLE CONTOUR (FEET)
-  GROUNDWATER FLOW DIRECTION

[CLIENT LOGO HERE]

Figure 3
Groundwater Contour Map
 Site Name
 Site Address
 Site City, State

LEGEND

- ① MIRAGE MOTORS
- ② BOSCH AUTO
- ③ RIVERSIDE MITSUBISHI (USED)
- ④ SINGH CHEVROLET (USED)
- ⑤ RIVERSIDE CAR STORE
- ⑥ TOYOTA OF RIVERSIDE
- ⑦ RIVERSIDE CHRYSLER-JEEP
- ⑧ ACURA OF RIVERSIDE
- ⑨ ALVAREZ LINCOLN-MERCURY
- ⑩ SATURN OF RIVERSIDE
- ⑪ MOSS MOTORS DODGE
- ⑫ DUTTON CADILLAC-PONTIAC-GMC
- ⑬ SINGH CHEVROLET
- ⑭ MOSS MOTORS (USED)
- ⑮ J & M AUTO REPAIR
- ⑯ RIVERSIDE MITSUBISHI
- ⑰ FRITTS FORD
- ⑱ RETAIL STORES
- ⑲ LANDFILL
- ⑳ UNDETERMINED

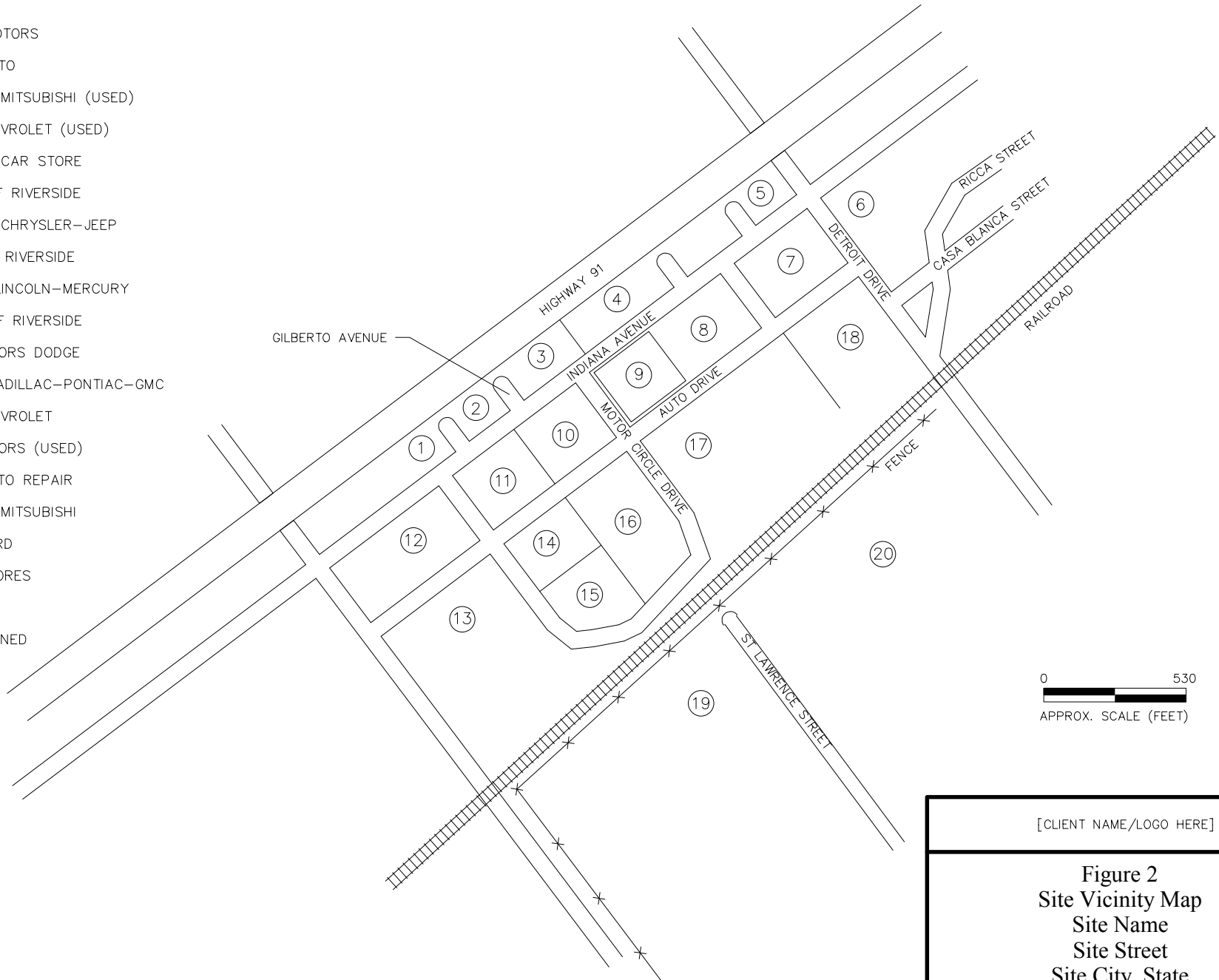

[CLIENT NAME/LOGO HERE]

Figure 2
Site Vicinity Map
 Site Name
 Site Street
 Site City, State

| | | |
|-----------|----------|-------------|
| PROJ. NO: | D/B: TLD | DATE: 11/03 |
|-----------|----------|-------------|

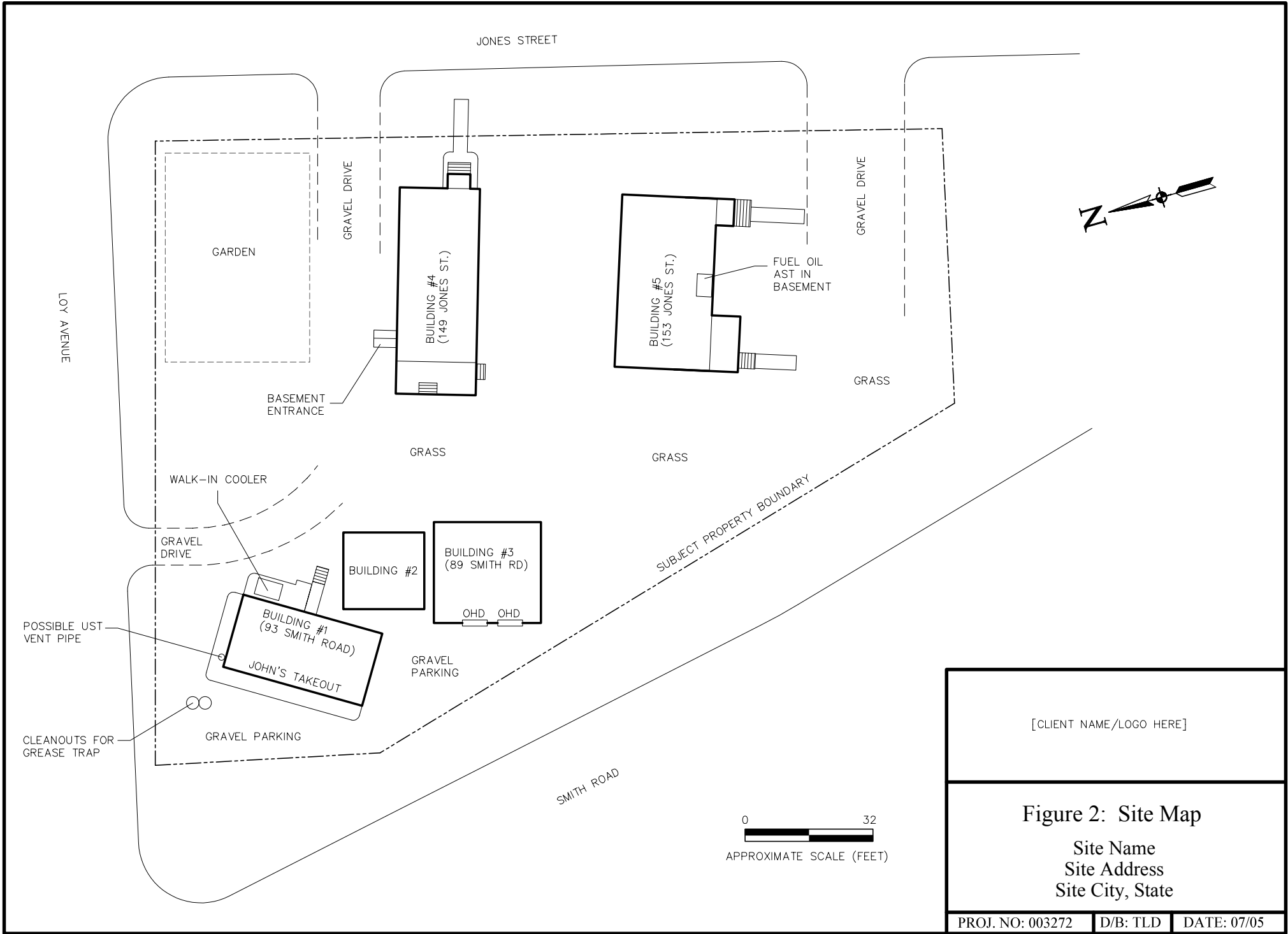

[CLIENT NAME/LOGO HERE]







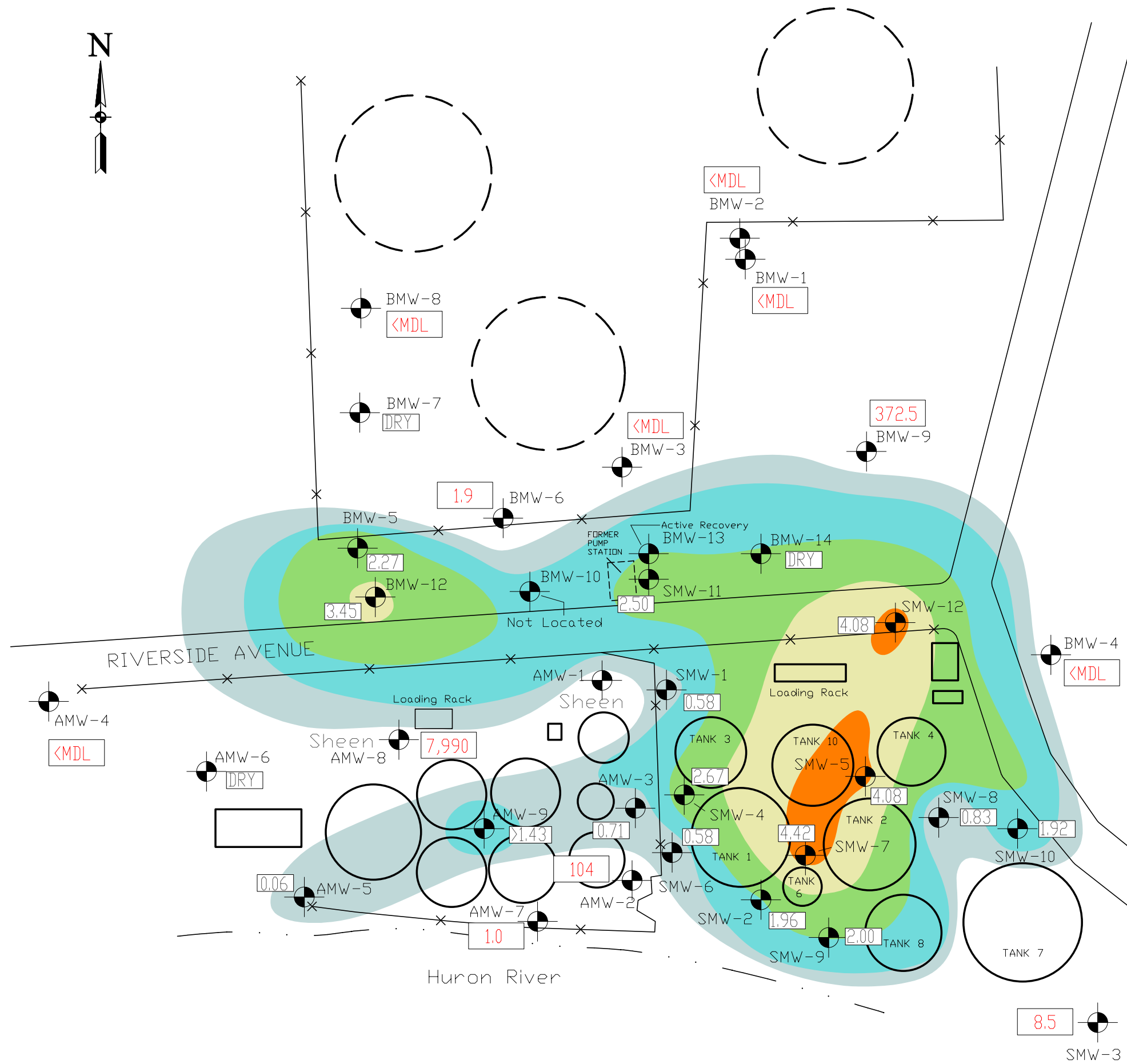

Figure 2: Site Map

Site Name
 Site Address
 Site City, State

| | | |
|------------------|----------|-------------|
| PROJ. NO: 003272 | D/B: TLD | DATE: 07/05 |
|------------------|----------|-------------|



LEGEND

-  BMW-9 MONITORING WELL
-  372.5 BENZENE, TOLUENE, ETHYLBENZENE AND XYLENES (UG/L)
-  4.08 APPARENT LNAPL THICKNESS (FEET)
-  <1.0 FEET APPARENT LNAPL THICKNESS
-  1.0 - 2.0 FEET APPARENT LNAPL THICKNESS
-  2.0 - 3.0 FEET APPARENT LNAPL THICKNESS
-  3.0 - 4.0 FEET APPARENT LNAPL THICKNESS
-  >4.0 FEET APPARENT LNAPL THICKNESS

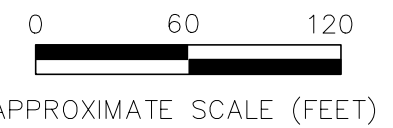

| | | |
|--|----------|-------|
| [CLIENT LOGO HERE] | | |
| FIGURE 3: BTEX & LNAPL DISTRIBUTION | | |
| Site Name Site Address Site City, State | | |
| PROJ. NO: | D/B: TLD | DATE: |

